

Healthcare Performance Collection V

Stance

Pattern	Grade
Alamo	1
Criss Cross 2.0	2
Gabby	2
Lunaria	5
Nishiki 2.0	3
Pebble Trail	4
Sea of Clouds	4
Sumi	5
Terra	6

Stinson®

Pebble Trail



PBT 12 Driftwood



PBT 11 Calm



PBT 13 Delta



PBT 14 Celadon

Sumi



SUM 18 Osaka



SUM 15 Coastal



SUM 21 Mikuma



SUM 20 Kure

Criss Cross 2.0

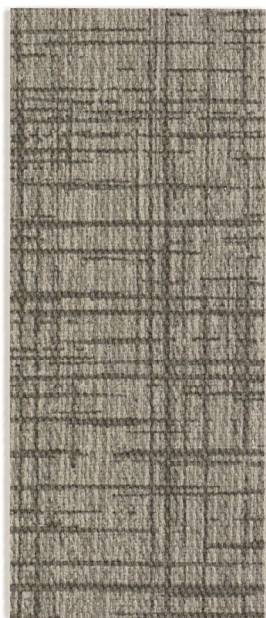

CRS 244 Graystone



CRS 246 Quicksilver



CRS 265 Glass



CRS 277 Breeze



CRS 268 Quantum



CRS 270 Stream



CRS 250 Rain



CRS 243 Stucco



CRS 269 True Blue



CRS 249 Ocean



CRS245 Mineral



CRS 261 Abyss



CRS 260 Navy



CRS 272 Azure

Lunaria



LUN 51 Bergamot



LUN 50 Tranquil

Terra



TRA 28 Aquatic



TRA 23 Mineral

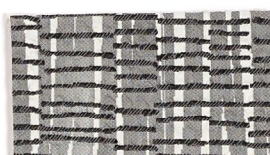

TRA 26 Element



TRA 25 Sky



TRA 27 Jadeite



TRA 22 Fossil



TRA 33 Water

Nishiki 2.0

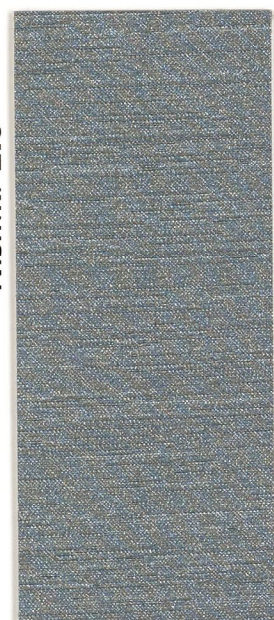

NIH 282 Tranquil



NIH 251 Sake



NIH 252 Soba



NIH 255 Silver



NIH 256 Celadon



NIH 276 Lychee



NIH 260 Obi



NIH 261 Oribe



NIH 254 Sumi



NIH 286 Temple



NIH 283 Heron



NIH 266 Peacock



NIH 265 Samurai



NIH 270 Shibori

Sea of Clouds



SCD 07 Wisp



SCD 09 Atlantic



SCD 08 Gulf



SCD 06 Sol

Gabby

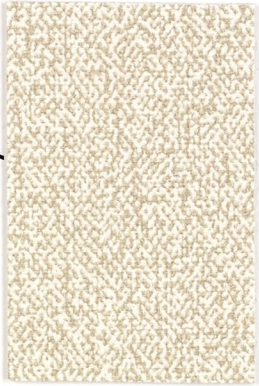

GAB 12 Linen



GAB 10 Wave



GAB 15 Fog



GAB 17 Beach



GAB 19 Teal



GAB 25 Slate



GAB 20 Greywick

Alamo



ALM 16 Blue Moon



ALM 31 Meadow



ALM 12 Tinsel



ALM 10 Nomad



ALM 20 Skye



ALM 11 Gate



ALM 13 Acorn



ALM 14 Marlin



ALM 35 Deep Teal



ALM 29 Nori



ALM 24 Cliff



ALM 30 Wave



ALM 34 Navy



ALM 33 Crow



ALM 18 Spur

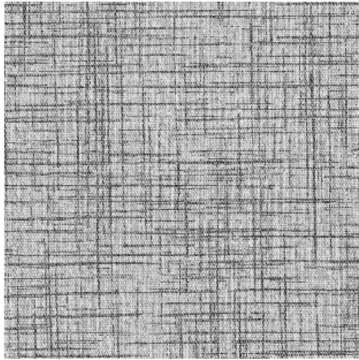

Criss Cross 2.0

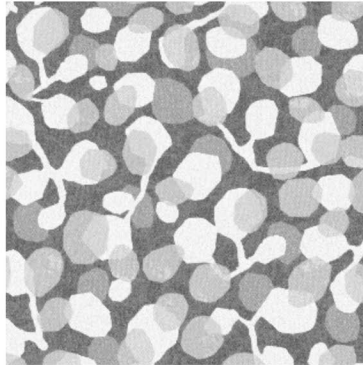

Lunaria

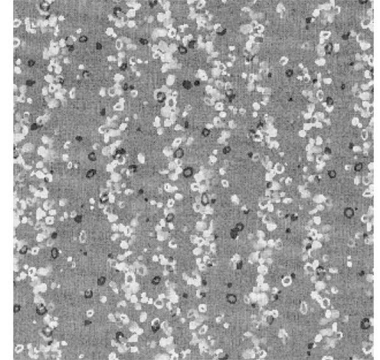

Pebble Trail

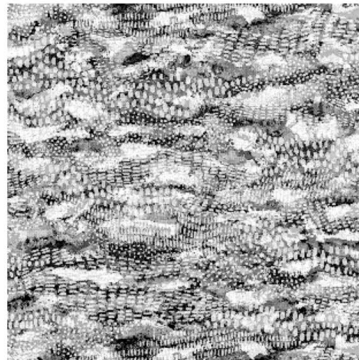

Sea of Clouds

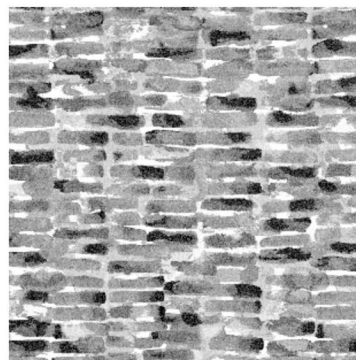

Sumi

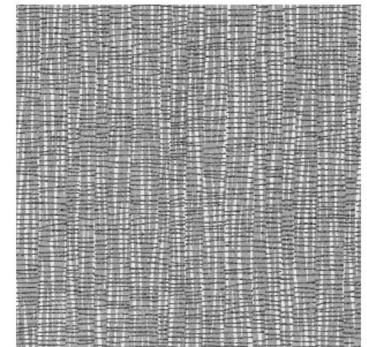

Terra

Performance Summary

- Enhanced soil+stain resistance
- Enhanced abrasion resistance
- Fluid barrier protection
- Enhanced fade resistance

Cleaning and Maintenance:

Refer to [cfstinson](#) for pattern-specific Care Guides.

Care Guides list specific cleaners and disinfectants approved for use on each individual pattern.

Specifications

Pattern	Fiber Content and Finish	Abrasion Resistance ◇ (Wyzenbeek)
Alamo	Non-Phthalate Vinyl Surface with Polyester Backing Advanced Soil and Stain Resistant Top Coat	100,000 dr ◇
Criss Cross 2.0	Non-Phthalate Vinyl Surface with Polyester Backing Advanced Soil and Stain Resistant Top Coat	500,000 dr ◇
Gabby	Non-Phthalate Vinyl Surface with Polyester Backing Advanced Soil and Stain Resistant Top Coat	195,000 dr ◇
Lunaria	Non-Phthalate Vinyl Surface with Polyester Backing Advanced Soil and Stain Resistant Top Coat	250,000 dr ◇
Nishiki 2.0	Non-Phthalate Vinyl Surface with Polyester Knit Backing Advanced Soil and Stain Resistant Top Coat	250,000 dr ◇
Pebble Trail	Non-Phthalate Vinyl Surface with Polyester Backing Advanced Soil and Stain Resistant Top Coat + Ink Resistance	100,000 dr ◇
Sea of Clouds	Non-Phthalate Vinyl produced using a minimum of 50% resin derived from natural raw materials with 100% Post Consumer Recycled Polyester Backing Advanced Soil and Stain Resistant Top Coat + Ink Resistance	100,000 dr ◇
Sumi	Non-Phthalate Vinyl produced using a minimum of 50% resin derived from natural raw materials with 100% Post Consumer Recycled Polyester Backing Advanced Soil and Stain Resistant Top Coat	100,000 dr ◇
Terra	Polyurethane made with Polycarbonate Resins with Polyester, Rayon Backing Advanced Soil and Stain Resistant Top Coat + Ink Resistance	100,000 dr ◇

All patterns are 54" wide. Dye lots may vary slightly from samples shown.

All patterns meet the flammability* requirements of California Technical Bulletin 117-2013, Section 1, UFAC - Class 1, and NFPA 260 - Class 1. Please visit cfstinson.com for comprehensive test results.

CFFA-Healthcare-201 Certified*

(Patterns Alamo, Criss Cross 2.0, Gabby, Nishiki 2.0, Pebble Trail, Sea of Clouds, Sumi, and Terra)

*CFFA-Healthcare-201 Certified: This certification provides specifiers confidence in identifying Appropriate Coated Fabrics for Healthcare, Education, and other environments that demand Durability and Cleanability.



ACT Guidelines

These patterns meet or exceed the ACT Performance standards for upholstery.

Greenguard GOLD Certification

These patterns have achieved GreenGuard GOLD Indoor Air Quality Certification.

◇ Wyzenbeek results above 100,000 double rubs have not been shown to be a reliable indicator of increased coated fabric lifespan.



Stinson Grade-In/ Memo Samples

The entire Stinson collection is graded into the Stance Healthcare standard program. Look for the Stinson See/Sample/Spec section on the Stance website. Search for patterns by Stance grade, by disinfectant compatibility, and order memo samples.

You may also visit cfstinson.com to order memo samples.

Cleaning and Maintenance

Refer to cfstinson.com for pattern-specific Care Guides.

Care Guides list specific cleaners and disinfectants approved for use on each individual pattern.

Stance

45 Goodrich Drive
Kitchener, ON N2C 0B8

tel 1.877.395.2623
fax 1.877.395.6270
web www.stancehealthcare.com

Stinson®

C.F. Stinson, LLC.
2849 Product Drive
Rochester Hills, MI 48309

W cfstinson.com
P 800 841 6279
F 248 299 3884